

Enhancing National Health Security

Ali S. Khan, MD, MPH
U.S. Assistant Surgeon General (Ret.)
Director, Office of Public Health Preparedness and Response

 Centers for Disease Control and Prevention
Office of Public Health Preparedness and Response

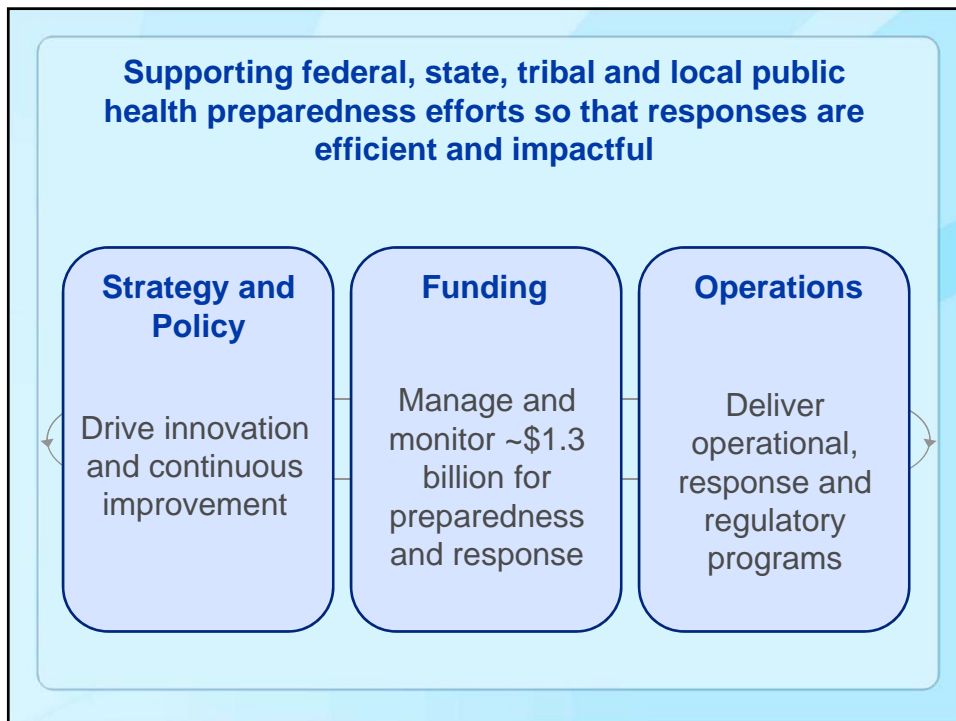

Percent of PHEP Funding Allocated to Capabilities in 2013 (BP2) and 2012 (BP1)

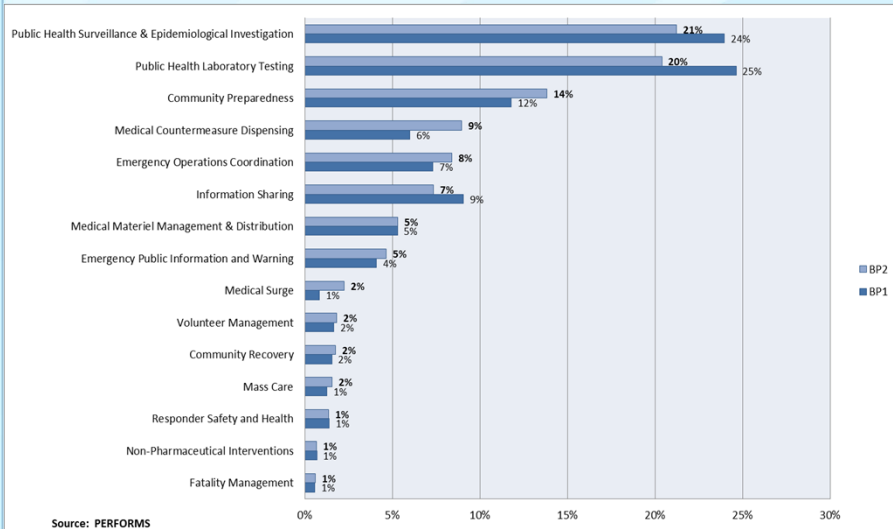

Public health capabilities at work in our communities

- **Foodborne outbreaks**
 - Cyclospora, E. coli, Salmonella, Norovirus
- **Fungal meningitis**
 - 2012 outbreak due to contaminated steroids
- **West Nile virus outbreak**
 - 2012 mosquito borne outbreak in Dallas, TX
- **Boston Marathon Bombing**
 - 2013 terrorist attack demonstrating effective coordination between first responders, public health, and the healthcare community
- **Hurricane Sandy**
 - CDC deployed seven 250-bed Federal Medical Stations (FMS)
- **Influenza A (H1N1) in 2009-2010**
 - CDC released approximately 11 million regimens of antivirals

Public Health Emergency Preparedness Cooperative Agreement Funding History

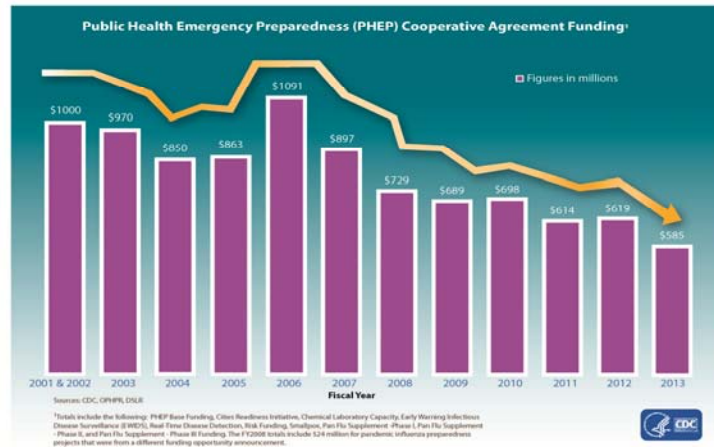

CDC Priorities and future challenges

Enhanced global health security

Improved biosurveillance

Address the needs of vulnerable populations

Increased efficiency

Measurement of preparedness

Natural emerging infectious diseases

Modified versions of microbes

Evolving terrorist threats

Continuing economic crisis

Climate disruption