

A collage of diverse people's faces, overlaid with a grid pattern. The colors transition from teal on the left to yellow on the right. The faces are of various ethnicities and ages, representing a diverse group of individuals.

Digital Health and the Evolving Healthcare Landscape

Michael Blum, MD, FACC
Assoc Vice Chancellor for Informatics
Dir, Center for Digital Health Innovation

Commonwealth Fund
Digital Health Briefing
December 8, 2014

Precision Medicine

- Giant leap past *personalized medicine* and reliance upon basic genomics
- Proposes an new ontology that describes diseases based on their molecular mechanisms rather than tissue of origin
- Application of pan-omic analysis and systems biology to analyze the cause of an individual patient's disease at the molecular level
- Using very large data sets
 - makes individualized disease progression and outcome predictions
 - Highly targeted treatments

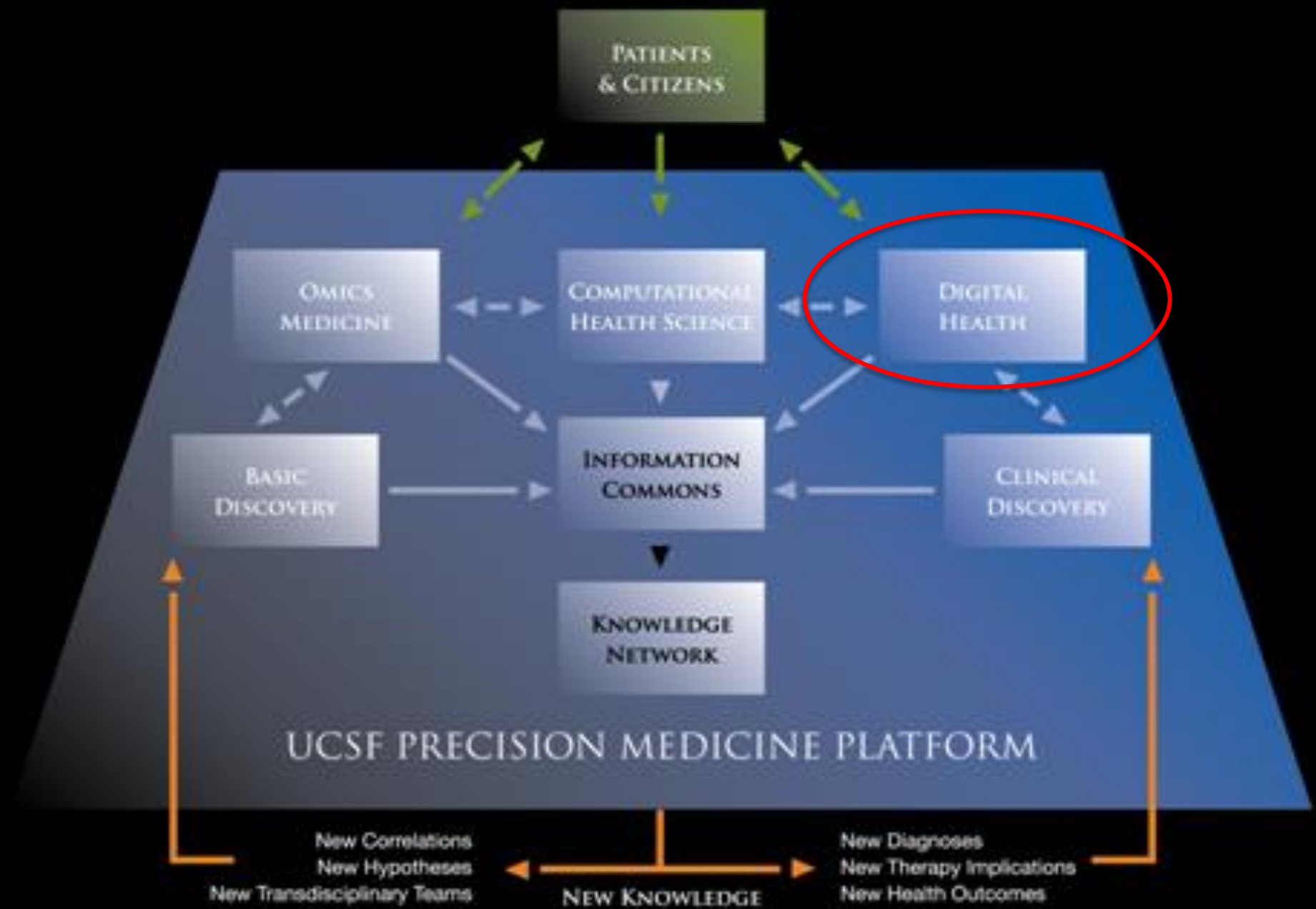

Digital technologies, mobility, and Social Media have fundamentally transformed how we communicate

- **121 billion** minutes on social media sites in one month (July 2012)
- **230,060 person-years** spent on-line
- **39 hours on-line per month**



We are social creatures and we expect to be connected and mobile!

Incredible connected digital health devices



The context: Interest in digital health is growing

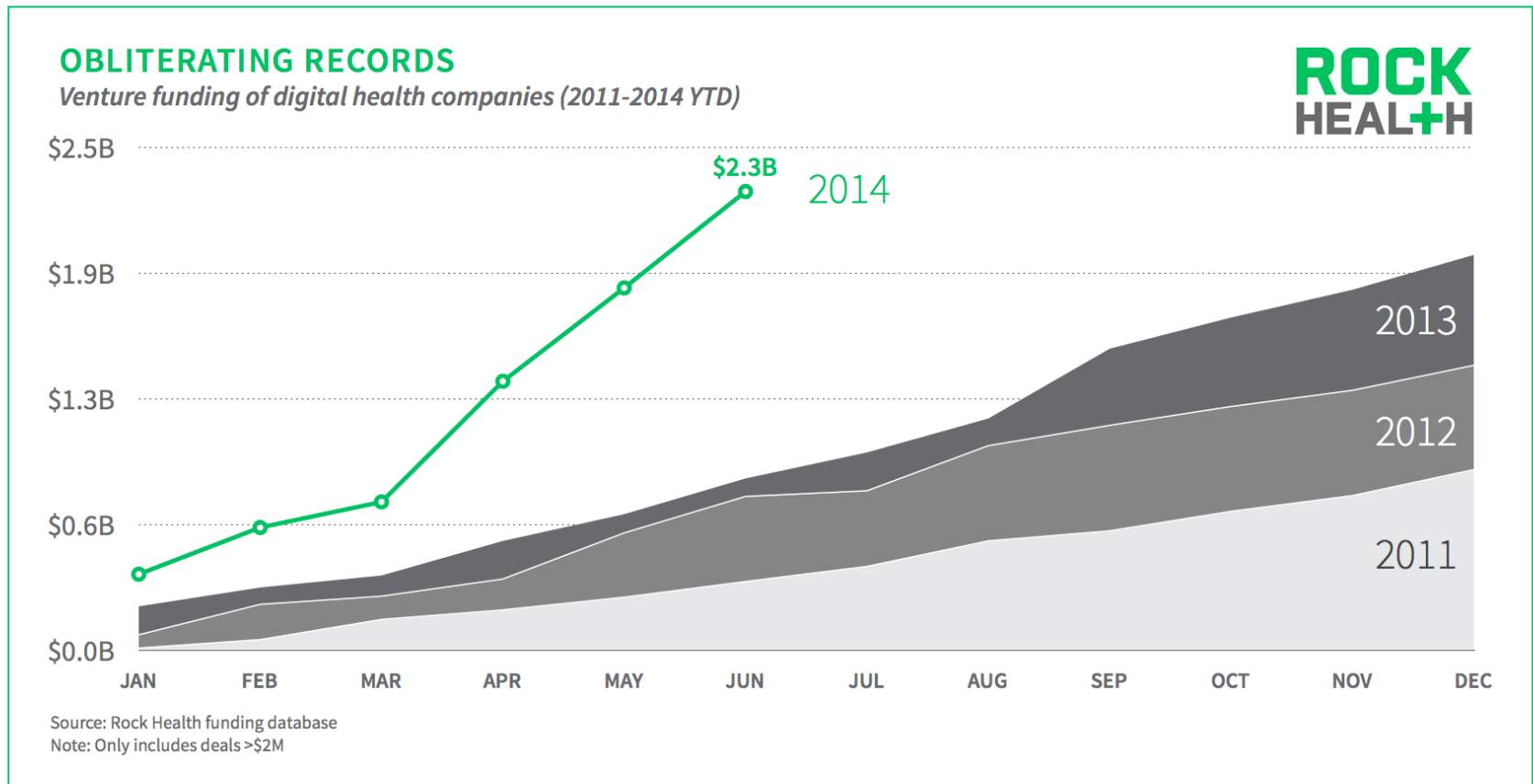

The Fairy Tale

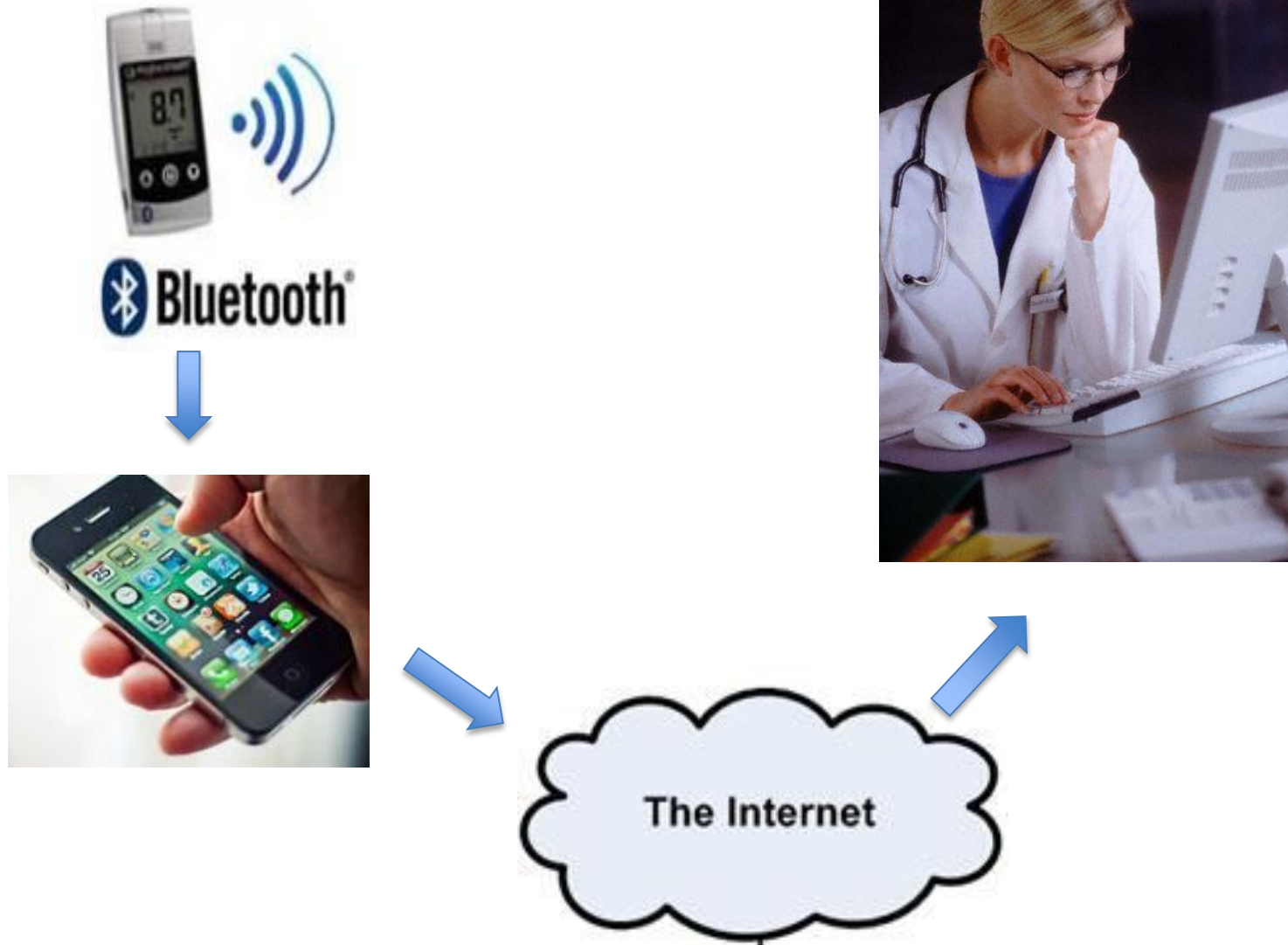

The Reality – the “Last Mile”





Center for
Digital Health
Innovation
at UCSF

A hand holding a tablet computer, with a blurred background of a person in a white coat. The image is overlaid with a semi-transparent dark green rectangle containing the text.

UCSF Center for Digital Health Innovation

Focus



Innovate

We provide UCSF faculty, students, and staff with the essential support and resources to create transformative technologies.



Validate

We leverage UCSF's clinical trial resources to test, validate, and iterate on novel technologies.



Integrate

We focus on the integration of new technologies in real clinical environments to ensure that technologies can be used by patients and providers.



Educate

We design digital health education for the next generation of digital health leaders. We bring together leaders across healthcare and digital health, to create an ecosystem for learning.

Team

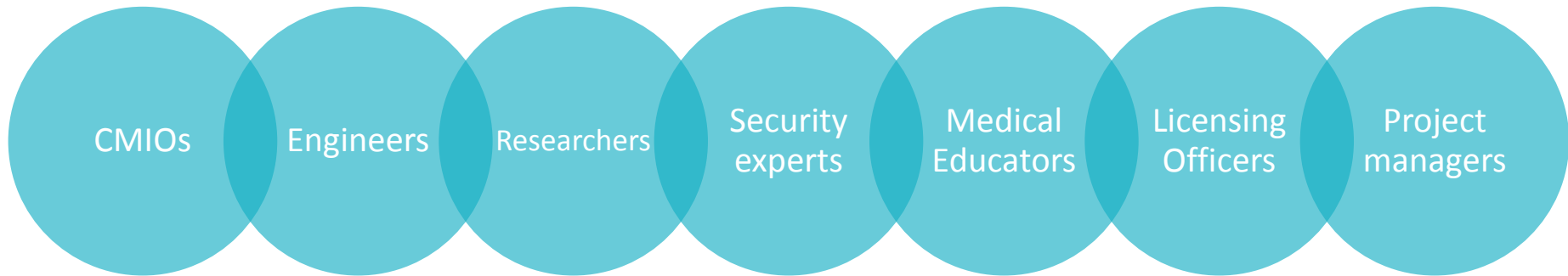

Innovation: Inaugural Portfolio

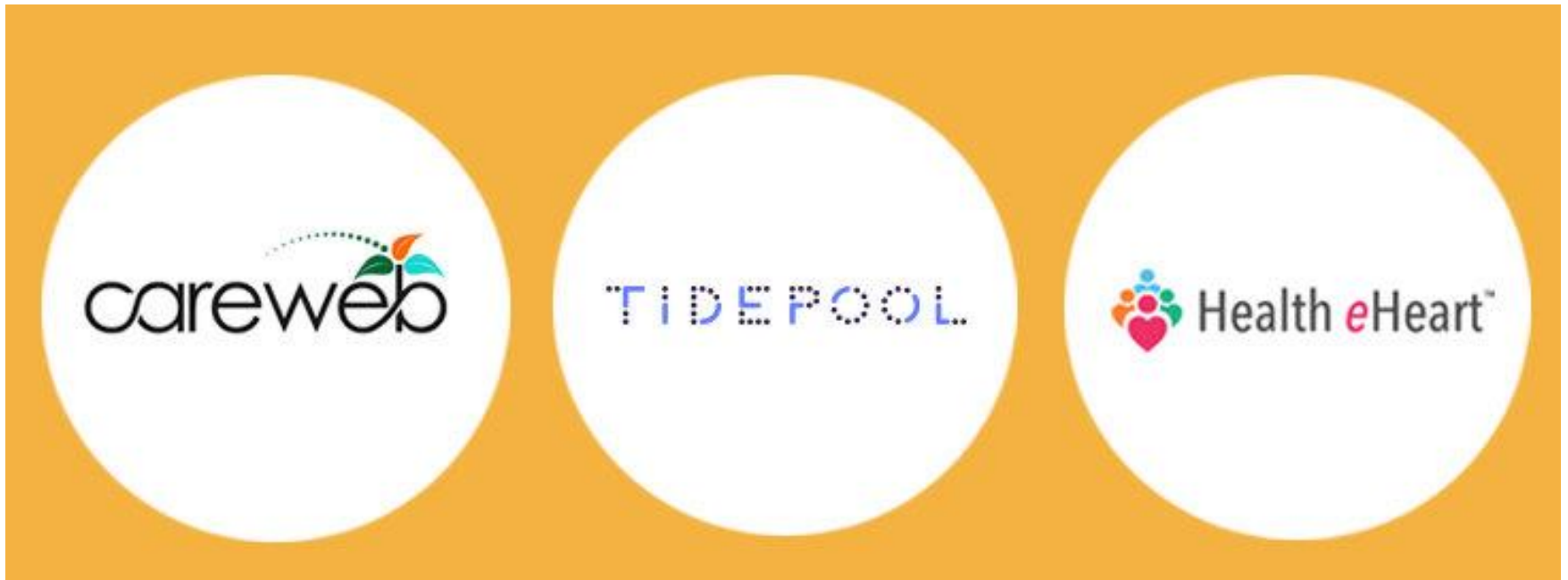



Center for
Digital Health
Innovation
at UCSF

- External collaboration
 - Demo days
 - 100 start-ups evaluated
 - 3 active projects
 - Partnerships





Accelerate validation and commercialization of an ecosystem of new sensors, algorithms, and digital health technologies for preventive health and chronic disease management solutions

So, what's it all mean?

1. Reality Sets In

- Quantified self fades out
 - Nike Fuel cancelled
 - Fitbit not making money
 - Disconnected devices have $t_{50} < 3\text{mos}$
 - Push for social connected devices, too little too late

- Results are demanded by investors

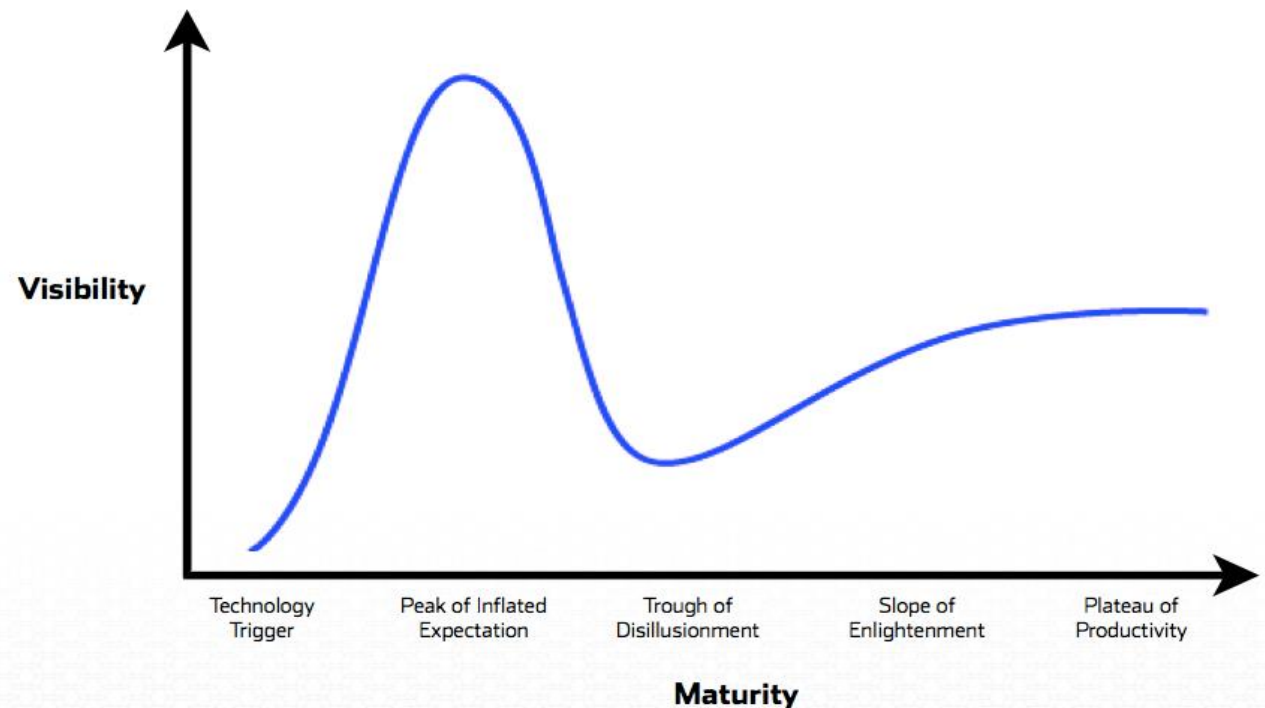

2. More Sophisticated Wellness Devices

- Platforms
- EcoSystems
- Multi-parameter sensing
- Advanced analytics
- Payer driven

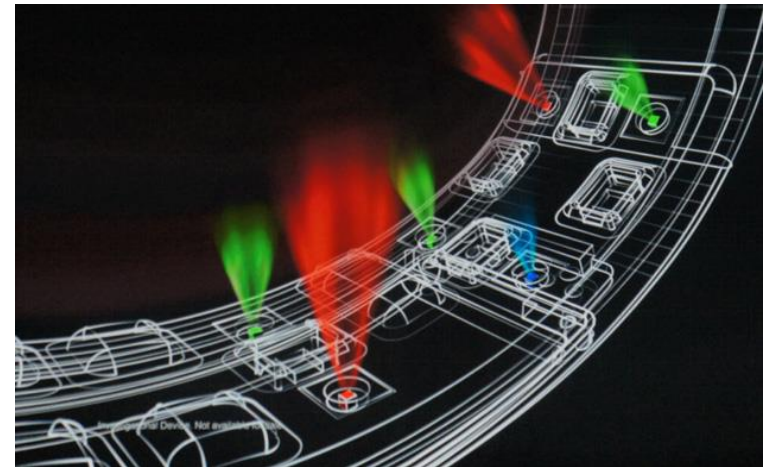

3. Chronic Disease Management

- HTN
- DM
- Asthma, COPD
- Behavioral health

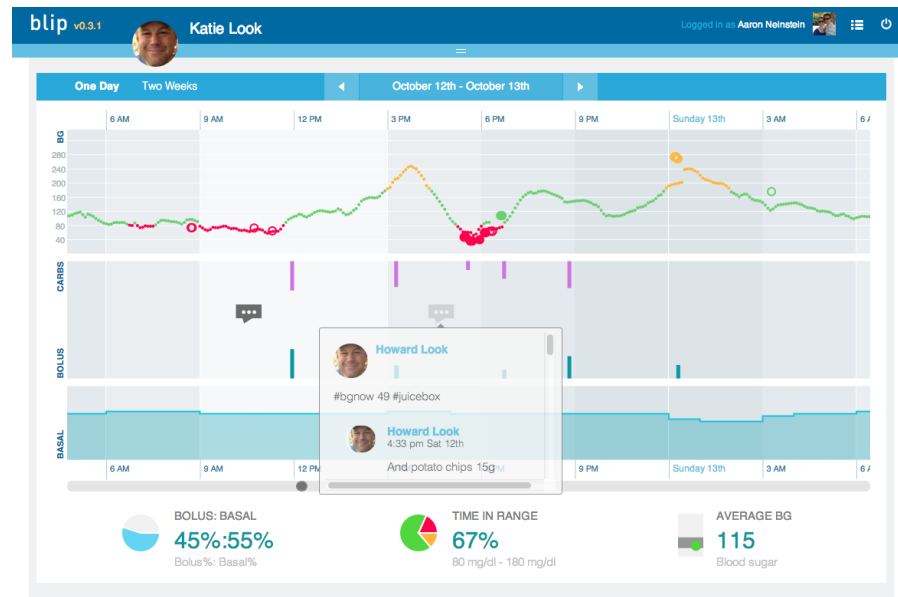

4. Telehealth Pervasive

- At risk organizations
- CMS broadens opportunities
- Unavoidable to address rural access issues

5. Finally, Integrated Systems

- Integration with EHRs
- Scale at ACO level
- Workflow driven to get data and information to the right person on the care team at the right time
- Data is aggregated at organizations and used for clinical care and research

Discussion

A group of approximately ten people are gathered around a large wooden conference table in a modern office setting. They are engaged in a discussion, with some looking at laptops and others at documents. The room has large windows in the background. The entire image is overlaid with a teal-to-yellow gradient.